

NOTES

1. Tracts 1 and 2 are all the property owned by James D. Webb and William C. Patrick as indicated in the plat.
2. The plat shows the location of the property in the City of Columbia, Tennessee, as shown on the plat.
3. The plat shows the location of the property in the City of Columbia, Tennessee, as shown on the plat.
4. The plat shows the location of the property in the City of Columbia, Tennessee, as shown on the plat.
5. The plat shows the location of the property in the City of Columbia, Tennessee, as shown on the plat.
6. The plat shows the location of the property in the City of Columbia, Tennessee, as shown on the plat.
7. The plat shows the location of the property in the City of Columbia, Tennessee, as shown on the plat.
8. The plat shows the location of the property in the City of Columbia, Tennessee, as shown on the plat.
9. The plat shows the location of the property in the City of Columbia, Tennessee, as shown on the plat.
10. The plat shows the location of the property in the City of Columbia, Tennessee, as shown on the plat.

97214183
 (CREATED FOR
 SCANNING)

DAVID COUNTY, STATE OF TENNESSEE
 I, JAMES D. WEBB, Surveyor, do hereby certify that the above described land is the property of James D. Webb and William C. Patrick as shown on the plat.



I hereby certify that I have surveyed the above described land and that the plat is a true and correct copy of the original as shown on the plat.

JAMES D. WEBB
 SURVEYOR

NO.	DATE	REVISION	BY
1			
FINAL PLAT OF SURVEY (2 TRACTS) 57 CIVIL DISTRICT (13.43 ACRES) MAURY COUNTY, TENNESSEE			
MANUEL O. YOUNG AND WILLIAM C. PATRICK 208 EAST 10 TH STREET COLUMBIA, TN. 38401			
JAMES D. WEBB, ENGINEER-SURVEYOR 223 Edg. Campbell Boulevard COLUMBIA, TN 38401 PHONE (615) 388-2329 • FAX (615) 381-6106			

RECORDED: PLAT BY: 10, PG. 564. (9-15-97)

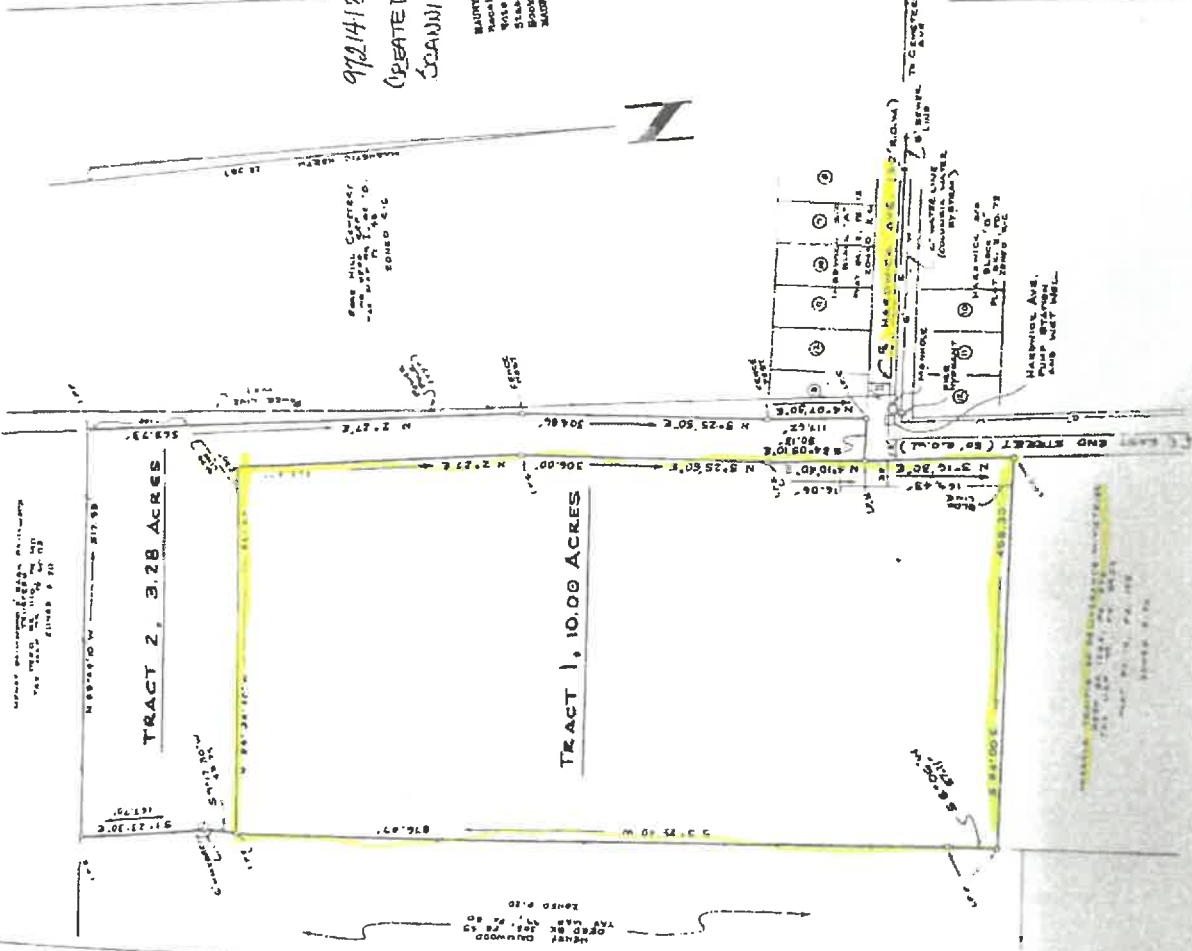

PLANNED BY
 LEASANT VALLEY
 MICROFILMING SERVICES
 1000 Peachtree City Road
 Atlanta, GA 30329
 Phone: (404) 267-7400



CERTIFICATE OF OWNERSHIP AND EDUCATION
 I, JAMES D. WEBB, Surveyor, do hereby certify that the above described land is the property of James D. Webb and William C. Patrick as shown on the plat.

JAMES D. WEBB
 SURVEYOR

CERTIFICATE OF APPROVAL FOR RECORDS
 I, JAMES D. WEBB, Surveyor, do hereby certify that the above described land is the property of James D. Webb and William C. Patrick as shown on the plat.

JAMES D. WEBB
 SURVEYOR

CERTIFICATE OF APPROVAL FOR RECORDS
 I, JAMES D. WEBB, Surveyor, do hereby certify that the above described land is the property of James D. Webb and William C. Patrick as shown on the plat.

JAMES D. WEBB
 SURVEYOR