

GRAPHIC SCALE

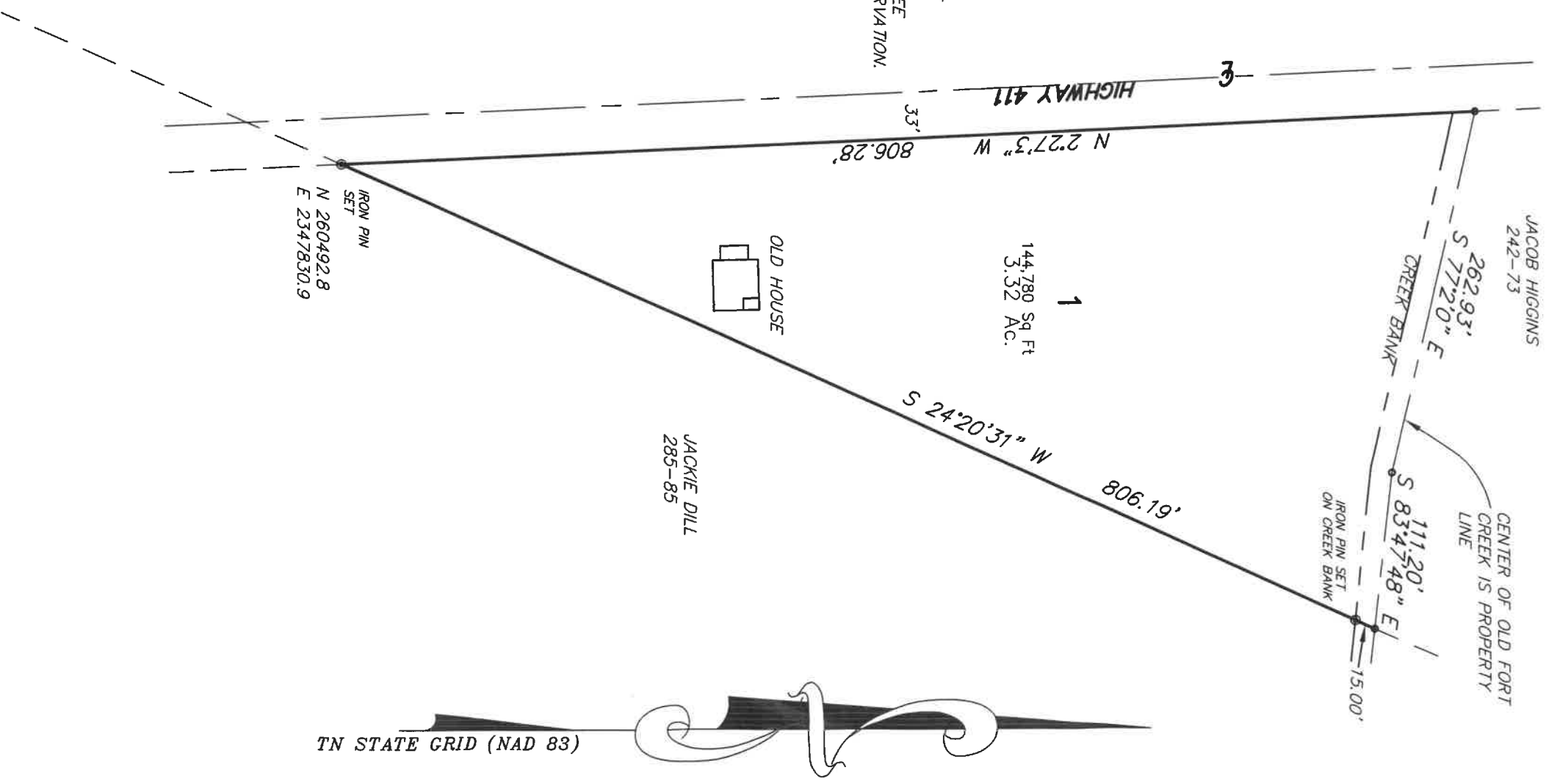
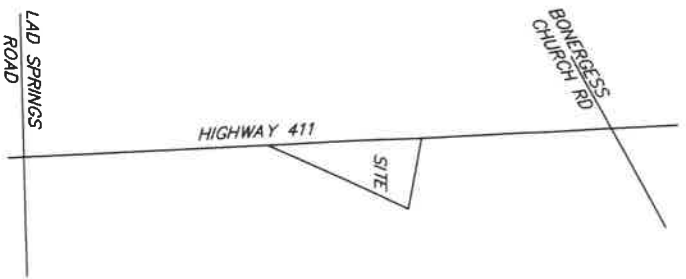
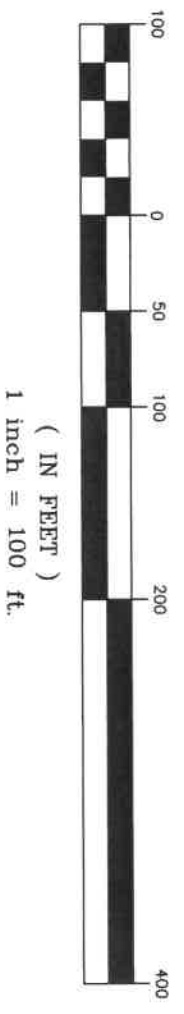

- NOTES:
1. PROPERTY SUBJECT TO ANY ADDITIONAL EASEMENTS OR RIGHT OF WAYS, PUBLIC OR PRIVATE, EITHER WRITTEN OR IMPLIED, WHICH MAY EXIST.
 2. PROPERTY SUBJECT TO EXISTING OR NECESSARY UTILITY EASEMENTS.
 3. PROPERTY SUBJECT TO COUNTY ZONING AND/OR PRIVATE RESTRICTIONS WHICH MAY APPLY.
 4. BEARINGS AND COORDINATES SHOWN BASED ON TENNESSEE STATE GRID (NAD 83) AND OBTAINED BY SATELLITE OBSERVATION.

PLAT OF A SURVEY OF PROPERTY ON
 HIGHWAY 411, FIRST CIVIL DISTRICT,
 POLK COUNTY, TENNESSEE, AS
 DESCRIBED BY DEEDS RECORDED IN
 D.B. 349-PG. 160 AND D.B. 76-PG.
 100, ROPCT. TAX ID: 108-003.00

FOR: MILDRED SAMPSON ESTATE
 C/O: CRYE-LIEKE REALTY

DATE: 3-13-2024 SCALE: 1"=100'

I HEREBY CERTIFY THAT THIS IS A CATEGORY TWO LAND SURVEY, WITH AN UNADJUSTED ERROR OF CLOSURE GREATER THAN 1/10,000, AND IS CORRECT TO THE BEST OF MY KNOWLEDGE AND BELIEF. GPS EQUIPMENT WAS USED IN THE PROCESS OF THIS SURVEY.

RICHMOND SURVEYING CO.
 363 FIRST STREET, SW
 CLEVELAND, TN, 37311
 PHONE: 423-479-7749

