

Kansas

U.S. Department of Agriculture

FARM: 41

Riley

Farm Service Agency

Prepared: 8/27/19 11:41 AM

Report ID: FSA-156EZ

Abbreviated 156 Farm Record

Crop Year: 2019

Page: 1 of 2

DISCLAIMER: This is data extracted from the web farm database. Because of potential messaging failures in MIDAS, this data is not guaranteed to be an accurate and complete representation of data contained in the MIDAS system, which is the system of record for Farm Records.

Operator Name Farm Identifier Recon Number

Farms Associated with Operator:

1742, 3766

ARC/PLC G//F Eligibility: Eligible

CRP Contract Number(s): None

Table with 9 columns: Farmland, Cropland, DCP Cropland, WBP, WRP/EWP, CRP Cropland, GRP, Farm Status, Number of Tracts. Includes sub-headers for State Conservation, Other Conservation, Effective DCP Cropland, Double Cropped, and MPL/FWP.

ARC/PLC

ARC-IC NONE ARC-CO WHEAT, SOYBN PLC NONE PLC-Default NONE

Table with 5 columns: Crop, Base Acreage, CTAP Tran Yield, PLC Yield, CCC-505 CRP Reduction. Rows for WHEAT, SOYBEANS, and Total Base Acres.

Tract Number: 422 Description E11 SW4,36-8-5;

FSA Physical Location: Riley, KS ANSI Physical Location: Riley, KS

BIA Range Unit Number:

HEL Status: NHEL: no agricultural commodity planted on undetermined fields

Wetland Status: Tract does not contain a wetland

WL Violations: None

Table with 8 columns: Farmland, Cropland, DCP Cropland, WBP, WRP/EWP, CRP Cropland, GRP. Includes sub-headers for State Conservation, Other Conservation, Effective DCP Cropland, Double Cropped, and MPL/FWP.

Table with 5 columns: Crop, Base Acreage, CTAP Tran Yield, PLC Yield, CCC-505 CRP Reduction. Rows for WHEAT, SOYBEANS, and Total Base Acres.

Owners: THE JAMES V OTTO TRUST

Other Producers: None

Kansas

U.S. Department of Agriculture

FARM: 41

Riley

Farm Service Agency

Prepared: 8/27/19 11:41 AM

Report ID: FSA-156EZ

Abbreviated 156 Farm Record

Crop Year: 2019

Page: 2 of 2

DISCLAIMER: This is data extracted from the web farm database. Because of potential messaging failures in MIDAS, this data is not guaranteed to be an accurate and complete representation of data contained in the MIDAS system, which is the system of record for Farm Records.

FSA - 578 (Producer Print)

**REPORT OF COMMODITIES
FARM AND TRACT DETAIL LISTING**

PROGRAM YEAR: 2019

Producer Name and Address

THE JAMES V OTTO TRUST

13425 W 128TH ST

OVERLAND PARK, KS 66213-3841

DATE: 08/27/2019

PAGE: 1

NOTE: The following statement is made in accordance with the Privacy Act of 1974 (5 USC 552a – as amended). The authority for requesting the information identified on this form is 7 CFR Part 718, the Farm Security and Rural Investment Act of 2002 (Pub L. 107-171), and the Agricultural Act of 2014 (Pub. L. 113-79). The information will be used to collect producer certification of the report of acreage of crops/commodities and land use data which is needed in order to determine producer eligibility to participate in and receive benefits under FSA programs. The information collected on the form may be disclosed to other Federal, State, Local government agencies, Tribal agencies, and nongovernmental entities that have been authorized access to the information by statute or regulation and/or as described in applicable Routine Uses identified in the System of Records Notice for USDA/FSA-2, Farm Records File (Automated) and USDA/FSA-14, Applicant/Borrower. Providing the requested information is voluntary. However, failure to furnish the requested information may result in a denial of the producer's request to participate in and receive benefits under FSA programs.

According to the Paperwork Reduction Act of 1995, an agency may not conduct or sponsor, and a person is not required to respond to, a collection of information unless it displays a valid OMB control number. The valid OMB control number for this information collection is 0560-0175. The time required to complete this information collection is estimated to average 30 minutes per response, including the time for reviewing instructions, searching existing data sources, gathering and maintaining the data needed, and completing and reviewing the collection of information.

The provisions of criminal and civil fraud, privacy, and other statutes may be applicable to the information provided. RETURN THIS COMPLETED FORM TO YOUR COUNTY FSA OFFICE.

Public reporting burden for this collection of information is estimated to average 15 minutes per response, including the time for reviewing instructions, searching existing data sources, gathering and maintaining the data needed, and completing and reviewing the collection of information. Send comments regarding this burden estimate, or any other aspect of this collection of information, including suggestions for reducing this burden, to the Department of Agriculture, Clearance Officer, Ag Box 7630, Washington, D.C. 20250; and to the office of Management and Budget, Paperwork Reduction Project (OMB No. 0560-0175), Washington, D.C. 20503. RETURN THIS COMPLETED FORM TO YOUR FSA COUNTY OFFICE.

Farm	Tract	CLU/ Field	Crop/ Comm	Var/ Type	Int Use	Act Use	Irr. Pr.	Org Stat	Nat. Sod	C/C Stat	Rpt Unit	Rpt Qty	Det Qty	Crop Land	Planting Date	P/P	End Date	Producer Share	Producer Name	FSA Physical Location	NAP Unit	Signature Date	Field ID
41	422	1	SORGH	GRS	GR		N	C	N	I	A	65.08		Yes	7/8/19	01		60.00 40.00	RANDALL HOLLE THE JAMES V OTTO TRUST	Riley, Kansas	1103	7/16/19	
		2	SORGH	GRS	GR		N	C	N	I	A	13.56		Yes	7/8/19	01		60.00 40.00	RANDALL HOLLE THE JAMES V OTTO TRUST	Riley, Kansas	1103	7/16/19	
		3	GRASS	SMO	LS		N	C	N	I	A	0.44		Yes	1/7/01	01	CC	60.00 40.00	RANDALL HOLLE THE JAMES V OTTO TRUST	Riley, Kansas	1103	11/17/15	
		4	SORGH	GRS	GR		N	C	N	I	A	4.06		Yes	7/8/19	01		60.00 40.00	RANDALL HOLLE THE JAMES V OTTO TRUST	Riley, Kansas	1103	7/16/19	
		5	GRASS	SMO	LS		N	C	N	I	A	0.35		Yes	10/7/01	01	CC	60.00 40.00	RANDALL HOLLE THE JAMES V OTTO TRUST	Riley, Kansas	1103	11/17/15	
		6	GRASS	SMO	LS		N	C	N	I	A	0.83		Yes	1/7/01	01	CC	60.00 40.00	RANDALL HOLLE THE JAMES V OTTO TRUST	Riley, Kansas	1103	11/17/15	
		7	GRASS	SMO	LS		N	C	N	I	A	0.89		Yes	1/7/01	01	CC	60.00 40.00	RANDALL HOLLE THE JAMES V OTTO TRUST	Riley, Kansas	1103	11/17/15	
		8	GRASS	SMO	LS		N	C	N	I	A	4.01		Yes	1/7/01	01	CC	60.00 40.00	RANDALL HOLLE THE JAMES V OTTO TRUST	Riley, Kansas	1103	11/17/15	
		9	GRASS	SMO	LS		N	C	N	I	A	1.79		Yes	1/7/01	01	CC	60.00 40.00	RANDALL HOLLE THE JAMES V OTTO TRUST	Riley, Kansas	1103	11/17/15	

Photo Number/Legal Description: E11 SW4,36-8-5;

Farmland: 130.52

Cropland: 91.01

Reported on Cropland: 91.01

Difference: 0.00

Reported on Non-Cropland: 0.00

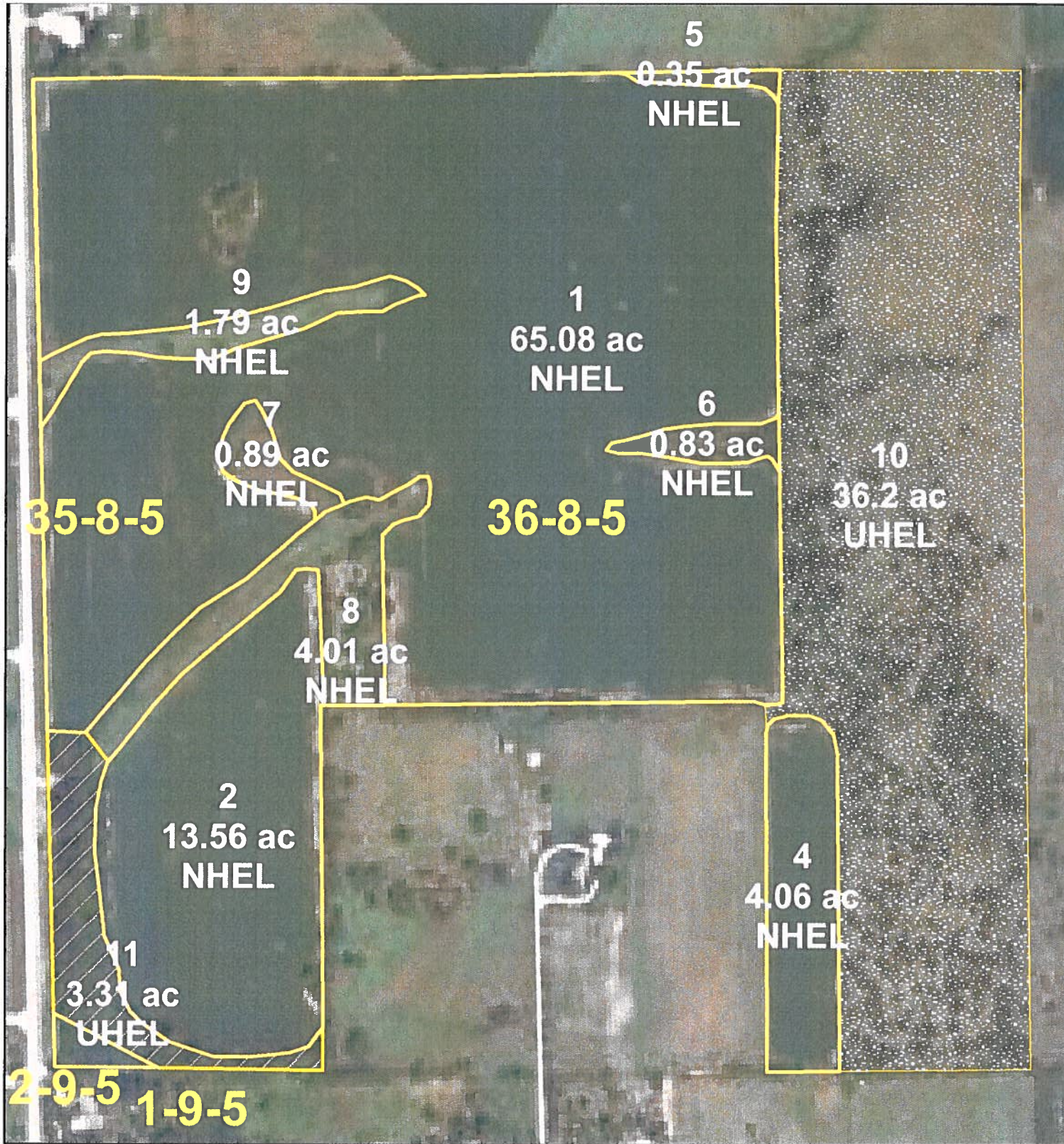

United States Department of Agriculture
Farm Service Agency

September 27, 2018

Farm: 41
Tract: 422



RILEY COUNTY FSA

1:4,332

2019

*Unless noted on field, all Corn, Grain Sorghum/Milo, Oats, Soybeans, Sunflowers, and Wheat have Intended Use of Grain (GR) and Irrigated Practice of Non-irrigated (NI).

- Grass/SMO/FG _____
- Grass/SMO/LS _____
- Grass/SMO/GZ _____
- Grass/NAG/GZ _____
- Grass/NAG/FG _____
- Grass/NAG/LS _____

Disclaimer: Wetland identifiers do not represent the size, shape or specific determination of the area. Refer to your original determination (CPA-026 and attached maps) for exact wetland boundaries and determinations, or contact NRCS.